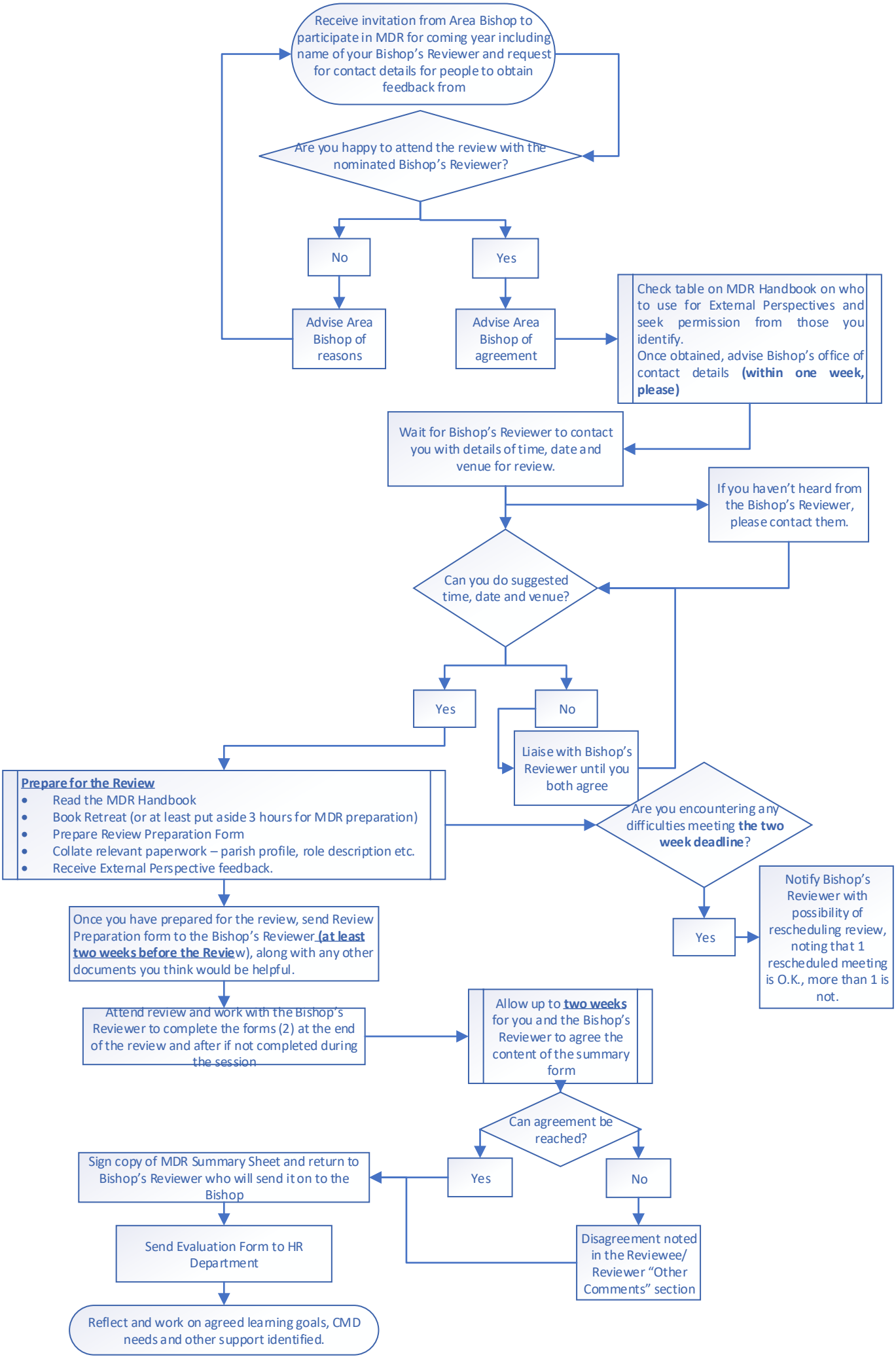# Ministerial Development Review Process - Years 1, 2, 4 and 5 (Reviewee)